FOLSOM PUBLIC LIBRARY

January 2013

Sun	Mon	Tue	Wed	Thu	Fri	Sat
		1 **CLOSED**	2	3	4	5 *Family Storytime 10:30* **1:00 Kid's Movie**
6 Storytime theme this week: New Babies	7 	8 *Toddler Time 10 & 11* **F.L.A.S.H. 3-4:30** **Tue. Tutoring**	9 *Book Babies 10 & 11* **F.L.A.S.H. 3-4:30** **Xbox & Wii games**	10 *Toy Time 10:30* *After Lunch Bunch 1:00* **F.L.A.S.H. 3-4:30** **Xbox & Wii games**	11 *Preschool Stories & Songs 10:30* **F.L.A.S.H. 3-4:30** **Xbox & Wii games**	12 *Family Storytime 10:30*
13 Storytime theme this week: Dinosaurs Roar!	14 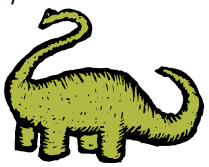	15 *Toddler Time 10 & 11* **F.L.A.S.H. 3-4:30** **Tue. Tutoring**	16 *Book Babies 10 & 11* **Wild Wednesday** 3:30pm Stories w/Folsom Zoo docents	17 *Toy Time 10:30* *After Lunch Bunch 1:00* **F.L.A.S.H. 3-4:30** **Xbox & Wii games**	18 *Preschool Stories & Songs 10:30* **F.L.A.S.H. 3-4:30** **Xbox & Wii games**	19 *Family Storytime 10:30* **Play w/LEGOS 2-4:00pm** 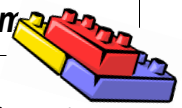
20 Storytime theme this week: Get Well Soon	21 	22 *Toddler Time 10 & 11* **F.L.A.S.H. 3-4:30** **Tue. Tutoring**	23 *Book Babies 10 & 11* **F.L.A.S.H. 3-4:30** **Xbox & Wii games**	24 *Toy Time 10:30* *After Lunch Bunch 1:00* **F.L.A.S.H. 3-4:30** **Xbox & Wii games**	25 *Preschool Stories & Songs 10:30* **F.L.A.S.H. 3-4:30** **Xbox & Wii games**	26 *Family Storytime 10:30*
27 Storytime theme this week: Animals! Animals!	28 	29 *Toddler Time 10 & 11* **F.L.A.S.H. 3-4:30** **Tue. Tutoring**	30 *Book Babies 10 & 11* **F.L.A.S.H. 3-4:30** **Xbox & Wii games**	31 *Toy Time 10:30* *After Lunch Bunch 1:00* **F.L.A.S.H. 3-4:30** **Xbox & Wii games**		

Kid's Movie Matinee. First Sat. each month 1pm
January's Movie : Thunderstruck rated PG. Library meeting room.
Ages 5 & up, parents welcome, too!

411 Stafford St. Folsom, 95630 (916) 355-7372 library.folsom.ca.us Tue. 10-8, Wed., Thu., Fri., Sat. 10-5, Sun. 12-5, Closed Mon

FOLSOM PUBLIC LIBRARY

February 2013

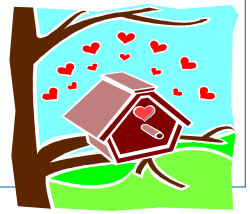

Sun	Mon	Tue	Wed	Thu	Fri	Sat
	Come play with us! We've got an awesome selection of Xbox 360 and Wii games, including Madden 2013, Wipeout, Kinnect Adventure and more! Wed, Thu & Fri afternoons, 3:00-4:30pm Teen Room.				1 *Preschool Stories & Songs 10:30* **F.L.A.S.H. 3-4:30** **Xbox & Wii games**	2 *Family Storytime 10:30* **1:00 Kid's Movie Frankenweenie**
3 Storytime theme this week: It's Bathtime!	4 	5 *Toddler Time 10 & 11* **F.L.A.S.H. 3-4:30** **Tue. Tutoring**	6 *Book Babies 10 & 11* **F.L.A.S.H. 3-4:30** **Xbox & Wii games**	7 *Toy Time 10:30* *After Lunch Bunch 1:00* **F.L.A.S.H. 3-4:30** **Xbox & Wii games**	8 *Preschool Stories & Songs 10:30* **F.L.A.S.H. 3-4:30** **Xbox & Wii games**	9 *Family Storytime 10:30*
10 Storytime theme this week: Valentine's Day	11 	12 *Toddler Time 10 & 11* **F.L.A.S.H. 3-4:30** **Tue. Tutoring**	13 *Book Babies 10 & 11* **F.L.A.S.H. 3-4:30** **Xbox & Wii games**	14 *Toy Time 10:30* *After Lunch Bunch 1:00* **F.L.A.S.H. 3-4:30** **Xbox & Wii games**	15 *Preschool Stories & Songs 10:30* **F.L.A.S.H. 3-4:30** **Xbox & Wii games**	16 *Family Storytime 10:30* **Play w/LEGOS 2-4:00pm**
17 Storytime theme this week: Dogs	18 	19 *Toddler Time 10 & 11* **F.L.A.S.H. 3-4:30** **Tue. Tutoring**	20 *Book Babies 10 & 11* ***Wild Wednesday*** ***3:30pm Stories w/Folsom Zoo docents***	21 *Toy Time 10:30* *After Lunch Bunch 1:00* **F.L.A.S.H. 3-4:30** **Xbox & Wii games**	22 *Preschool Stories & Songs 10:30* **F.L.A.S.H. 3-4:30** **Xbox & Wii games**	23 *Family Storytime 10:30*
24 Storytime theme this week: Dr. Seuss	25 	26 *Toddler Time 10 & 11* **F.L.A.S.H. 3-4:30** **Tue. Tutoring**	27 *Book Babies 10 & 11* **F.L.A.S.H. 3-4:30** **Xbox & Wii games**	28 *Toy Time 10:30* *After Lunch Bunch 1:00* **F.L.A.S.H. 3-4:30** **Xbox & Wii games**		

FOLSOM PUBLIC LIBRARY

March 2013
Kids @ the Library

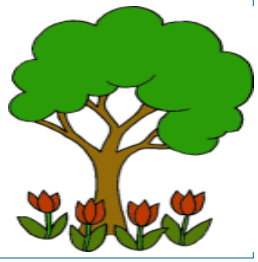

Sun	Mon	Tue	Wed	Thu	Fri	Sat
Folsom Library After School Hours: Tuesday Tutoring Volunteers help kids complete homework. Grades 2-8 3:00-4:30pm Library Meeting Room.					1 Preschool Stories & Songs 10:30 **The Odd Life of Timothy Green, rated PG**	2 Family Storytime 10:30 **1:00 Kid's Movie**
3 *Storytime theme this week: Frogs*	4 	5 Toddler Time 10 & 11 **F.L.A.S.H. 3-4:30** **Tue. Tutoring**	6 Book Babies 10 & 11 ***F.L.A.S.H. 3-4:30*** ***Xbox & Wii games***	7 *Toy Time 10:30* *After Lunch Bunch 1:00* ***F.L.A.S.H. 3-4:30*** ***Xbox & Wii games***	8 Preschool Stories & Songs 10:30 ***F.L.A.S.H. 3-4:30*** ***Xbox & Wii games***	9 Family Storytime 10:30
10 *Storytime theme this week: A Rainbow of Colors*	11 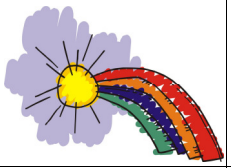	12 Toddler Time 10 & 11 **F.L.A.S.H. 3-4:30** **Tue. Tutoring**	13 Book Babies 10 & 11 ***F.L.A.S.H. 3-4:30*** ***Xbox & Wii games***	14 *Toy Time 10:30* *After Lunch Bunch 1:00* ***F.L.A.S.H. 3-4:30*** ***Xbox & Wii games***	15 Preschool Stories & Songs 10:30 ***F.L.A.S.H. 3-4:30*** ***Xbox & Wii games***	16 Family Storytime 10:30 ***Play w/LEGOS 2-4:00pm*** 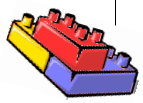
17 *Storytime theme this week: It's Spring!*	18 	19 Toddler Time 10 & 11 **F.L.A.S.H. 3-4:30** **Tue. Tutoring**	20 Book Babies 10 & 11 ***Wild Wednesday*** ***3:30pm Stories w/Folsom Zoo docents***	21 *Toy Time 10:30* *After Lunch Bunch 1:00* ***F.L.A.S.H. 3-4:30*** ***Xbox & Wii games***	22 Preschool Stories & Songs 10:30 ***F.L.A.S.H. 3-4:30*** ***Xbox & Wii games***	23 Family Storytime 10:30
24 *Storytime theme this week: Bunnies & Ducks*	25 	26 Toddler Time 10 & 11	27 Book Babies 10 & 11 ***F.L.A.S.H. 3-4:30*** ***Xbox & Wii games***	28 *Toy Time 10:30* *After Lunch Bunch 1:00* ***F.L.A.S.H. 3-4:30*** ***Xbox & Wii games***	29 Preschool Stories & Songs 10:30 ***F.L.A.S.H. 3-4:30*** ***Xbox & Wii games***	30 Family Storytime 10:30
31			**Come play with us!** We've got an awesome selection of Xbox 360 and Wii games, including Madden 2013, Wipeout, Kinnect Adventure, Just Dance 3 & 4 and more! Wed, Thu & Fri afternoons, 3:00-4:30pm Teen Room.			

411 Stafford St. Folsom, 95630 (916) 355-7372 library.folsom.ca.us Tue. 10-8, Wed., Thu., Fri., Sat. 10-5, Sun. 12-5, Closed Mon.

FOLSOM PUBLIC LIBRARY

April 2013
Kids @ the Library

Sun	Mon	Tue	Wed	Thu	Fri	Sat
Storytime theme this week: ABC's & 123's	*1*	*2* Toddler Time 10 & 11 **F.L.A.S.H. 3-4:30** **Tue. Tutoring**	*3* Book Babies 10 & 11 ***F.L.A.S.H. 3-4:30*** ***Xbox & Wii games***	*4* *Toy Time 10:30* *After Lunch Bunch 1:00* ***F.L.A.S.H. 3-4:30*** ***Xbox & Wii games***	*5* Preschool Stories & Songs 10:30 ***F.L.A.S.H. 3-4:30*** ***Xbox & Wii games***	*6* Family Storytime 10:30 **1:00 Kid's Movie Rise of the Guardians**
7 *Storytime theme this week: Creepy Crawlies!*	*8*	*9* Toddler Time 10 & 11 **F.L.A.S.H. 3-4:30** **Tue. Tutoring**	*10* Book Babies 10 & 11 ***F.L.A.S.H. 3-4:30*** ***Xbox & Wii games***	*11* *Toy Time 10:30* *After Lunch Bunch 1:00* ***F.L.A.S.H. 3-4:30*** ***Xbox & Wii games***	*12* Preschool Stories & Songs 10:30 ***F.L.A.S.H. 3-4:30*** ***Xbox & Wii games***	*13* Family Storytime 10:30
14 *Storytime theme this week: Birds*	*15*	*16* Toddler Time 10 & 11 **F.L.A.S.H. 3-4:30** **Tue. Tutoring**	*17* Book Babies 10 & 11 **Wild Wednesday** **3:30pm Stories w/Folsom Zoo docents**	*18* *Toy Time 10:30* *After Lunch Bunch 1:00* ***3:30 The 3 Little Pigs Puppet Show! 5 & up.***	*19* Preschool Stories & Songs 10:30 ***F.L.A.S.H. 3-4:30*** ***Xbox & Wii games***	*20* Family Storytime 10:30 **Play w LEGOS 2:00-4:00p**
21 *Storytime theme this week: Butterflies*	*22*	*23* Toddler Time 10 & 11 **F.L.A.S.H. 3-4:30** **Tue. Tutoring**	*24* Book Babies 10 & 11 ***F.L.A.S.H. 3-4:30*** ***Xbox & Wii games***	*25* *Toy Time 10:30* *After Lunch Bunch 1:00* ***F.L.A.S.H. 3-4:30*** ***Xbox & Wii games***	*26* Preschool Stories & Songs 10:30 ***F.L.A.S.H. 3-4:30*** ***Xbox & Wii games***	*27* Family Storytime 10:30
28 *Storytime theme this week: Things that Go!*	*29* 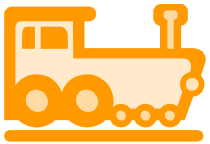	*30* Toddler Time 10 & 11 **F.L.A.S.H. 3-4:30** **Tue. Tutoring**				

National Library Week—April 14th to 20th!

Folsom Library After School Hours Program!
Puppet Art Theater's The 3 Little Pigs.
Thu. Apr. 18th, 3:30pm. Ages 5 & up.

411 Stafford St. Folsom, 95630 (916) 355-7372 library.folsom.ca.us Tue. 10-8, Wed., Thu., Fri., Sat. 10-5, Sun. 12-5, Closed Mon.

FOLSOM PUBLIC LIBRARY

May 2013

Sun	Mon	Tue	Wed	Thu	Fri	Sat
			1 Book Babies 10 & 11	*2* Toy Time 10:30 After Lunch Bunch 1:00	*3* Preschool Stories & Songs 10:30	*4* Family Storytime 10:30 **1:00 Kid's Movie**
5 *Storytime theme this week:* *Moms are Special*	*6* 	*7* Toddler Time 10 & 11 **F.L.A.S.H. 3-4:30** **Tue. Tutoring**	*8* Book Babies 10 & 11	*9* Toy Time 10:30 After Lunch Bunch 1:00	*10* Preschool Stories & Songs 10:30	*11* Family Storytime 10:30
12 *Storytime theme this week:* *Hats*	*13* 	*14* Toddler Time 10 & 11 **F.L.A.S.H. 3-4:30** **Tue. Tutoring**	*15* Book Babies 10 & 11 **Wild Wednesday** **3:30pm Stories** **w/Folsom Zoo docents**	*16* Toy Time 10:30 After Lunch Bunch 1:00	*17* Preschool Stories & Songs 10:30	*18* Family Storytime 10:30 **Play w LEGOS** **2:00-4:00pm**
19 ***No Storytime this week***	*20*	*21*	*22*	*23*	*24*	*25*
26 ***No Storytime until June 1st***	*27*	*28*	*29*	*30*	*31*	

411 Stafford St. Folsom, 95630 (916) 355-7372 library.folsom.ca.us Tue. 10-8, Wed., Thu., Fri., Sat. 10-5, Sun. 12-5, Closed Mon.

June 2013

Sun	Mon	Tue	Wed	Thu	Fri	Sat
						1
2	3	4	5	6	7	8
9	10	11	12	13	14	15
16	17	18	19	20	21	22
23	24	25	26	27	28	29
30						

July 2013

Sun	Mon	Tue	Wed	Thu	Fri	Sat
	1	2	3	4	5	6
7	8	9	10	11	12	13
14	15	16	17	18	19	20
21	22	23	24	25	26	27
28	29	30	31			

August 2013

Sun	Mon	Tue	Wed	Thu	Fri	Sat
				1	*2*	*3*
4	*5*	*6*	*7*	*8*	*9*	*10*
11	*12*	*13*	*14*	*15*	*16*	*17*
18	*19*	*20*	*21*	*22*	*23*	*24*
25	*26*	*27*	*28*	*29*	*30*	*31*

September 2013

Sun	Mon	Tue	Wed	Thu	Fri	Sat
1	*2*	*3*	*4*	*5*	*6*	*7*
8	*9*	*10*	*11*	*12*	*13*	*14*
15	*16*	*17*	*18*	*19*	*20*	*21*
22	*23*	*24*	*25*	*26*	*27*	*28*
29	*30*					

October 2013

Sun	Mon	Tue	Wed	Thu	Fri	Sat
		1	2	3	4	5
6	7	8	9	10	11	12
13	14	15	16	17	18	19
20	21	22	23	24	25	26
27	28	29	30	31		

November 2013

Sun	Mon	Tue	Wed	Thu	Fri	Sat
					1	*2*
3	*4*	*5*	*6*	*7*	*8*	*9*
10	*11*	*12*	*13*	*14*	*15*	*16*
17	*18*	*19*	*20*	*21*	*22*	*23*
24	*25*	*26*	*27*	*28*	*29*	*30*

December 2013

Sun	Mon	Tue	Wed	Thu	Fri	Sat
1	*2*	*3*	*4*	*5*	*6*	*7*
8	*9*	*10*	*11*	*12*	*13*	*14*
15	*16*	*17*	*18*	*19*	*20*	*21*
22	*23*	*24*	*25*	*26*	*27*	*28*
29	*30*	*31*				